

PROPOSED EAST FRONT ELEVATION  
SCALE 1:100

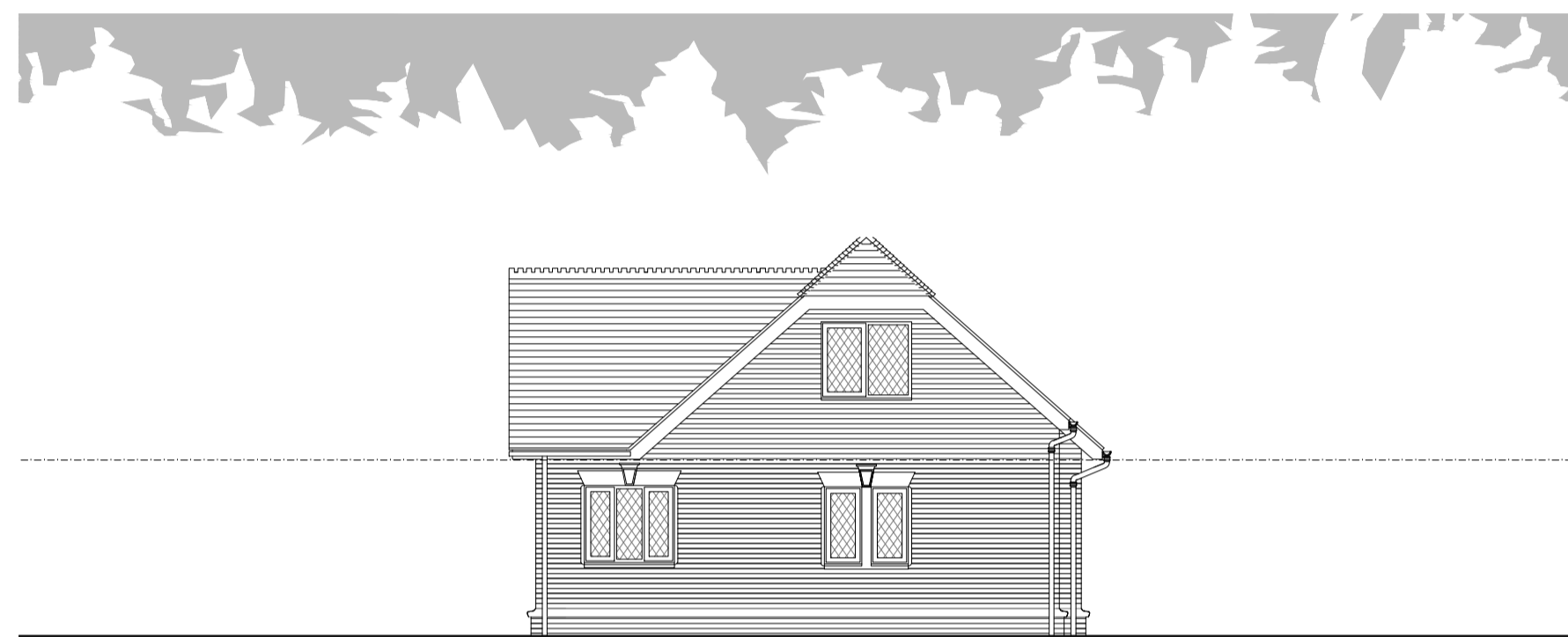

PROPOSED NORTH SIDE ELEVATION  
SCALE 1:100

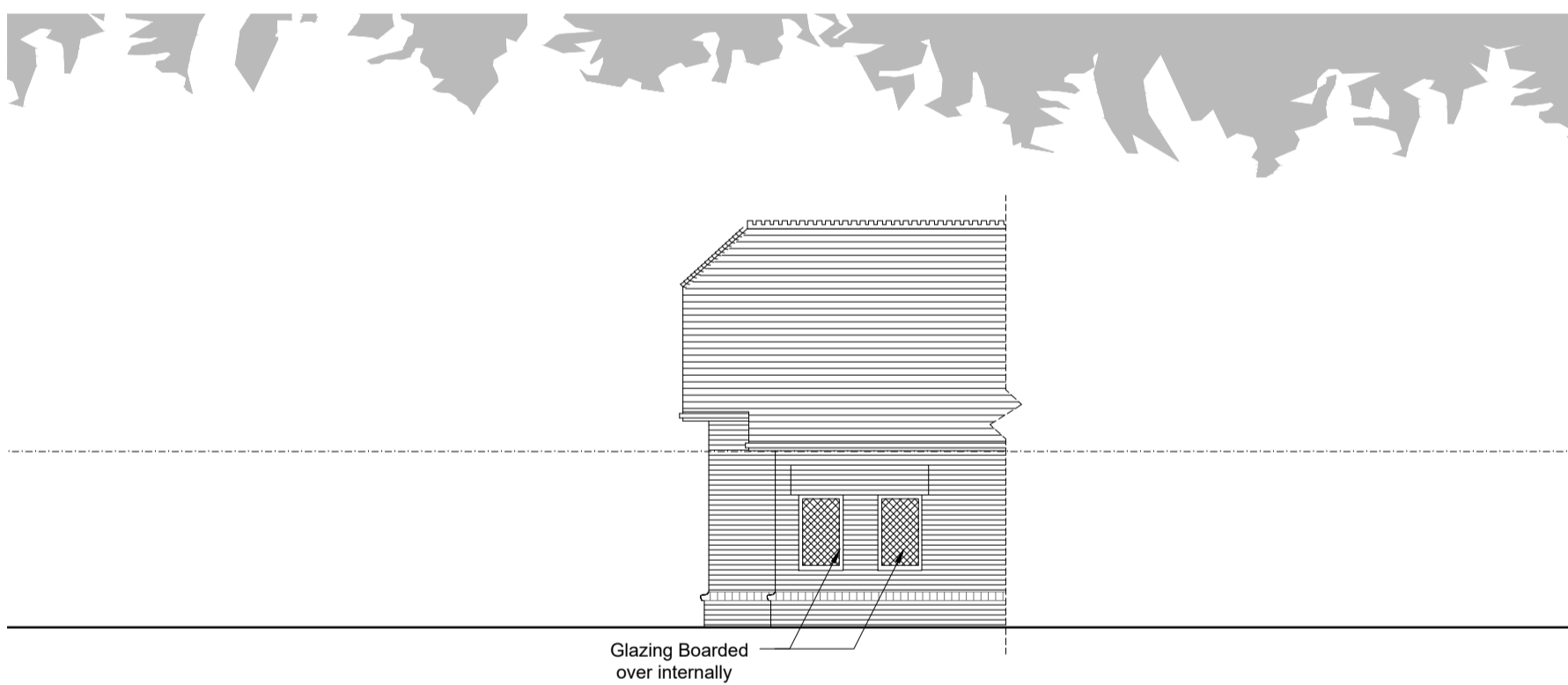

PROPOSED WEST REAR ELEVATION  
SCALE 1:100

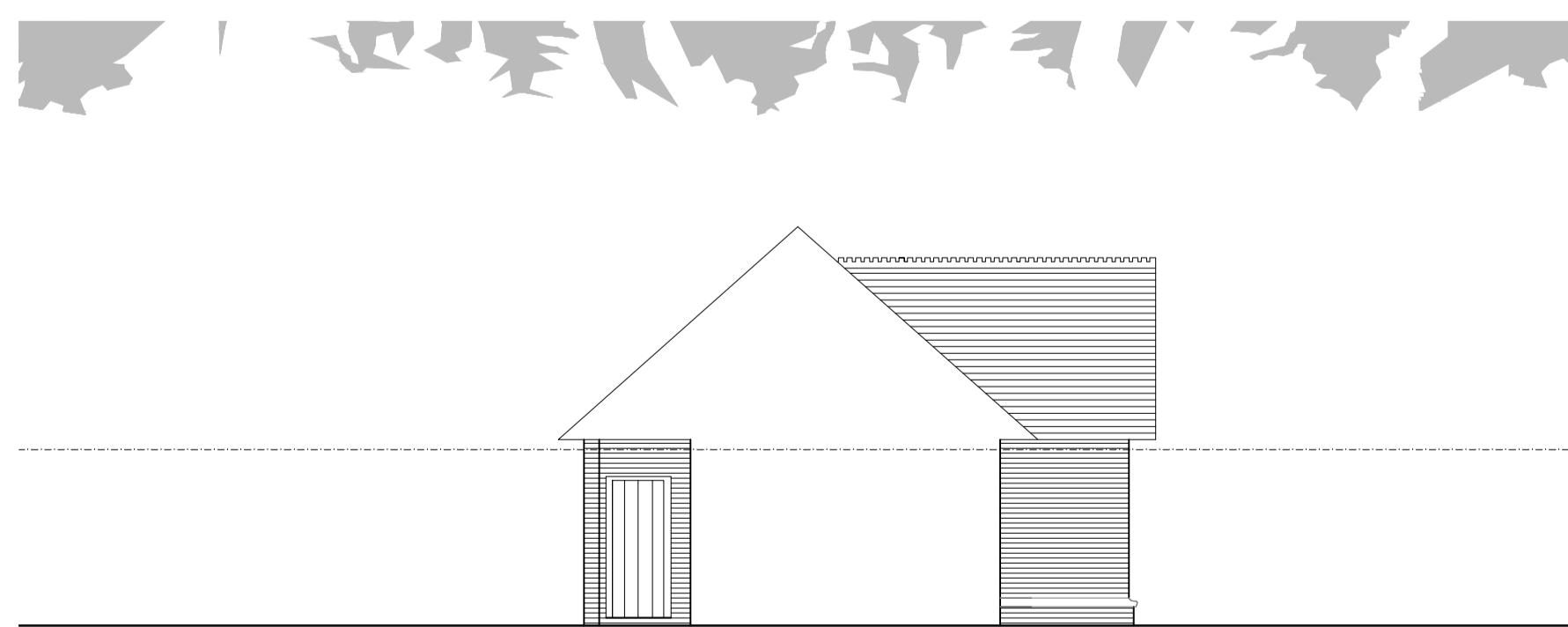
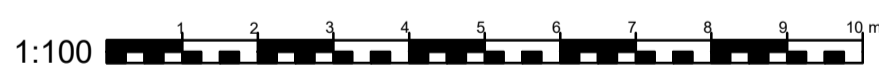

PROPOSED SOUTH SIDE ELEVATION  
SCALE 1:100

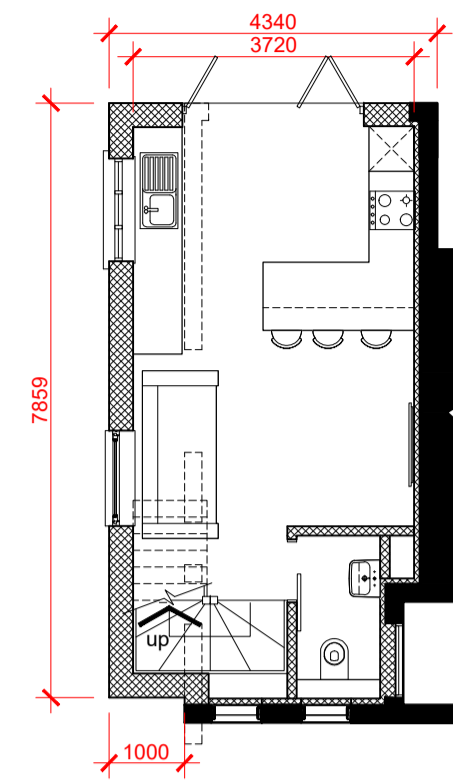

PROPOSED GROUND FLOOR PLAN  
SCALE 1:100

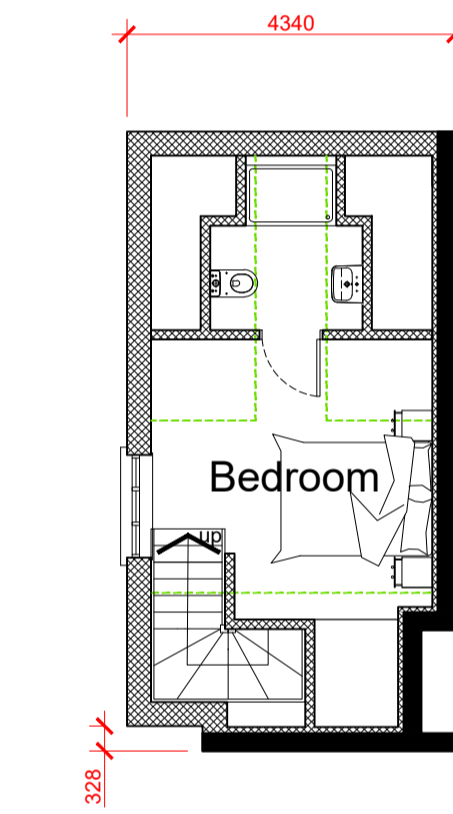

PROPOSED FIRST FLOOR PLAN  
SCALE 1:100

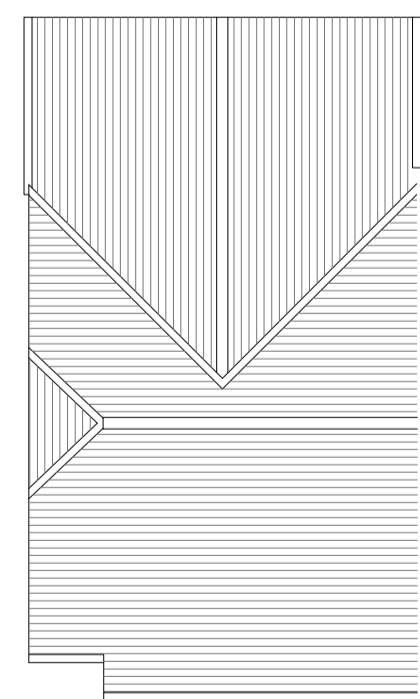

PROPOSED ROOF PLAN  
SCALE 1:100

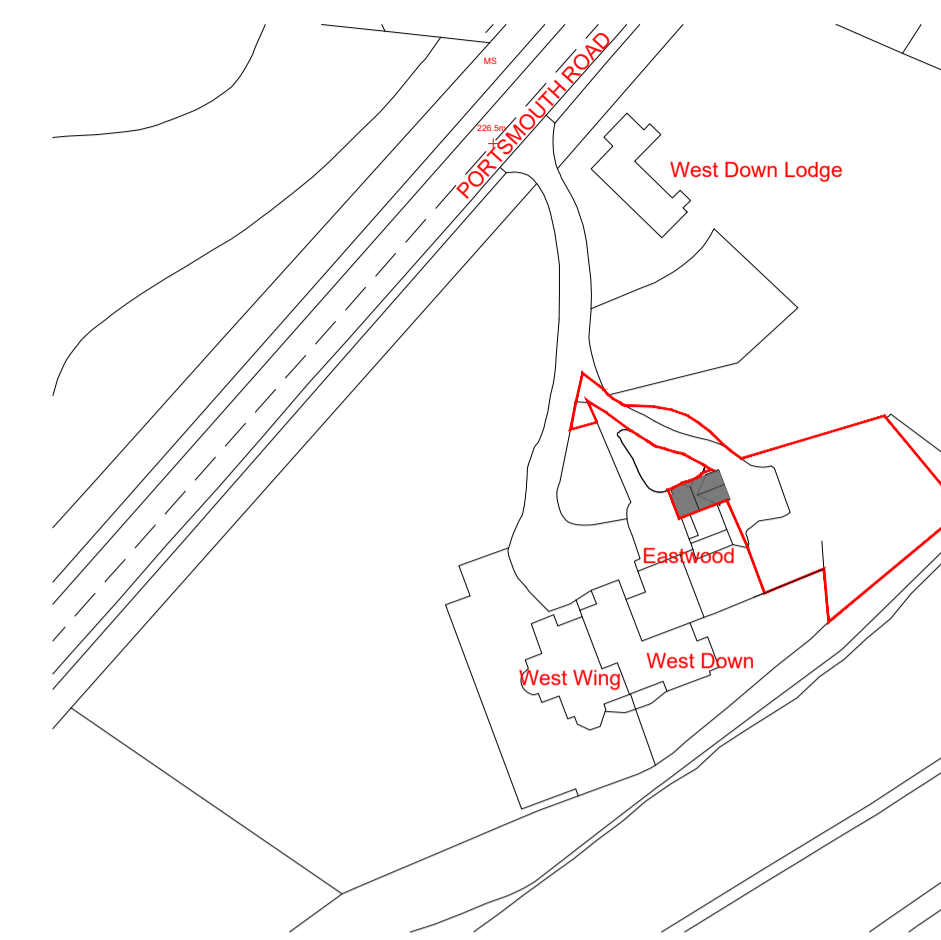

Ordnance Survey License: 100048957

PROPOSED SITE LOCATION PLAN  
SCALE 1:1250



Ordnance Survey License: 100048957

PROPOSED SITE BLOCK PLAN  
SCALE 1:500



- GENERAL NOTES:**
- DO NOT SCALE FROM THESE DRAWINGS EXCEPT FOR PLANNING PURPOSES. ALL DIMENSIONS TO BE CHECKED ON SITE PRIOR TO CONSTRUCTION.
- ALL LANDSCAPING INDICATIVE ONLY AND SUBJECT TO A FULL DETAILED SITE SURVEY.
- LEGEND:**
- DENOTES PROPOSED STRUCTURE RETAINED
  - DENOTES PROPOSED STRUCTURE
  - DENOTES PROPOSED ALTERATIONS TO PROPOSED STRUCTURE
  - DENOTES 1800mm HEAD HEIGHT

- MATERIALS:**
- ROOF - PLAIN CLAY TILE TO MATCH EXISTING
  - WALLS - RED BRICK WORK TO MATCH EXISTING
  - WINDOWS - TIMBER EFFECT TO MATCH EXISTING
  - DOORS - PAINTED TIMBER

Rev	Date	Description
E	24/03/19	Use change to Residential
D	20/11/17	Extension reduced away from boundary
C	25/08/17	Red line amended
B	12/06/17	Dimensions amended
A	08/05/17	North arrow amended

**ALBA ARCHITECTURE**  
Architecture • Design • Consulting  
The Coach House, Shillinglee, Chiddingfold  
Surrey GU8 4SQ  
Tel: 01428 707123  
info@albaarchitecture.com Mobile: 07795 328963

Client:  
**Mr Paul Hayward**

Job Title:  
**Coach House  
Portsmouth Road**

Description:  
**Proposed Garage:  
Plans & Elevations**

Scale: As noted @ A1 Date: March 2017  
Drawn by: S.H. Checked by: P.H.

Drawing No:  
**1113 2110 Rev E**

**N.B: DRAWING INDICATIVE ONLY  
ALL DIMENSIONS MUST BE  
CHECKED ON SITE PRIOR TO  
CONSTRUCTION**